

Existing Ground Floor Plan  
1:100@A1



Existing Front Elevation  
1:100@A1



Existing Side Elevation  
1:100@A1

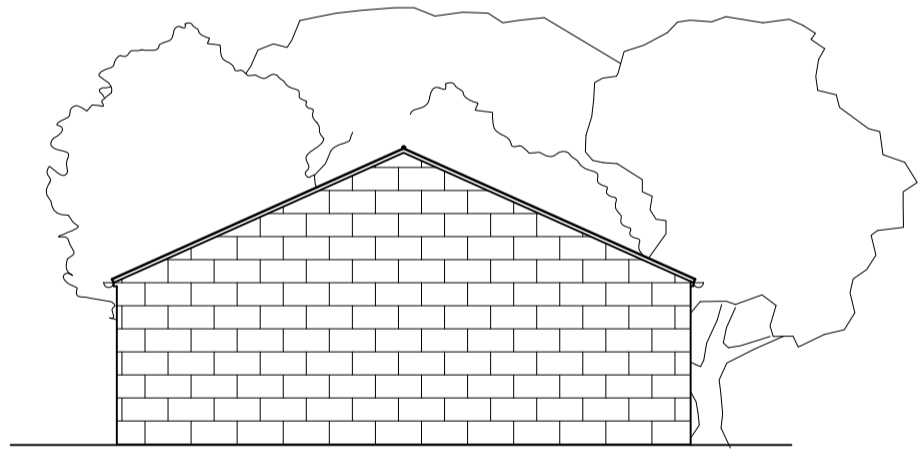

Existing Side Elevation  
1:100@A1

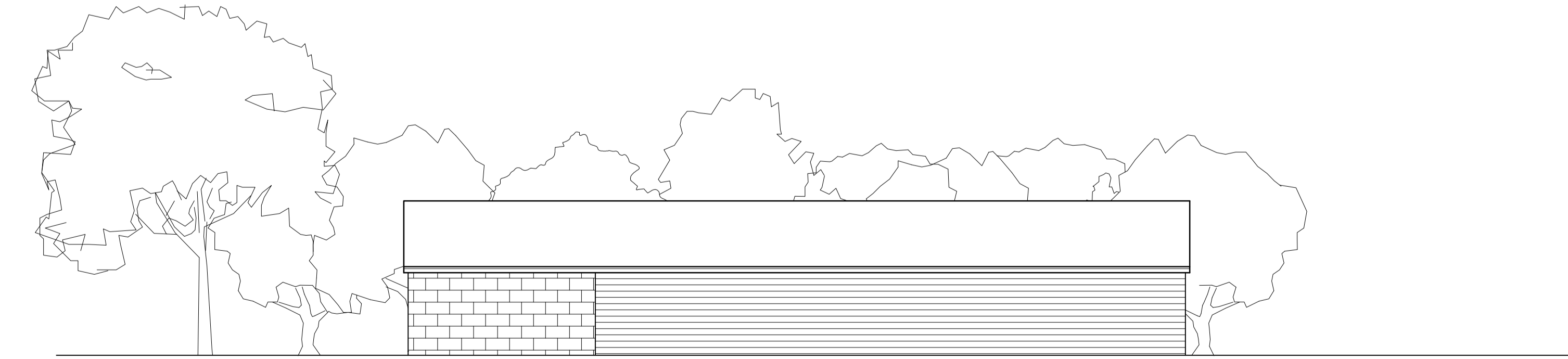

Existing Rear Elevation  
1:100@A1

## Existing Plan & Elevations

1:100 @A1

Copyright Halliday Clark Limited ©

The details shown on this drawing are confidential and the drawing is the exclusive property of Halliday Clark Limited. No use, copy or disclosure of the drawing may be made without our permission and it is to be returned to Halliday Clark Limited when required. Halliday Clark Limited take no responsibility for the use of this drawing for any purpose other than for that which it was intended. All dimensions are in millimeters unless stated otherwise. All dimensions should be verified on site prior to commencement of works. Do not scale from this drawing. All works must be in accordance with British Standards, EC Standards, Health & Safety at work act & all other relevant regulations & Bye Laws. Any discrepancies should be brought to the attention of Halliday Clark Limited.

## NOTES

Drawing based on survey information provided by third party measured surveys. Any discrepancies to be reported to the architect.

Scale 1:100  
0 1000 2000 4000 8000mm

- 02/02/2022	HH	AMDC
INITIAL ISSUE		
REVISION - DATE	DRWN	CHKD

## FOR COMMENT

The Stables  
Off Ben Rhydding Drive  
Ilkley

FOR  
Mr & Mrs B. Cox

## Existing Plan & Elevations

Scale 1:100@A1

HALLIDAY CLARK  
ARCHITECTS

Halliday Clark Limited  
1 Lower Railway Road  
Ilkley LS29 8FL  
T 01943 604 123  
E info@hallidayclark.co.uk  
W hallidayclark.co.uk

Dwg. No. 908.01 (21) 002

Rev.